

Location Map
Not To Scale

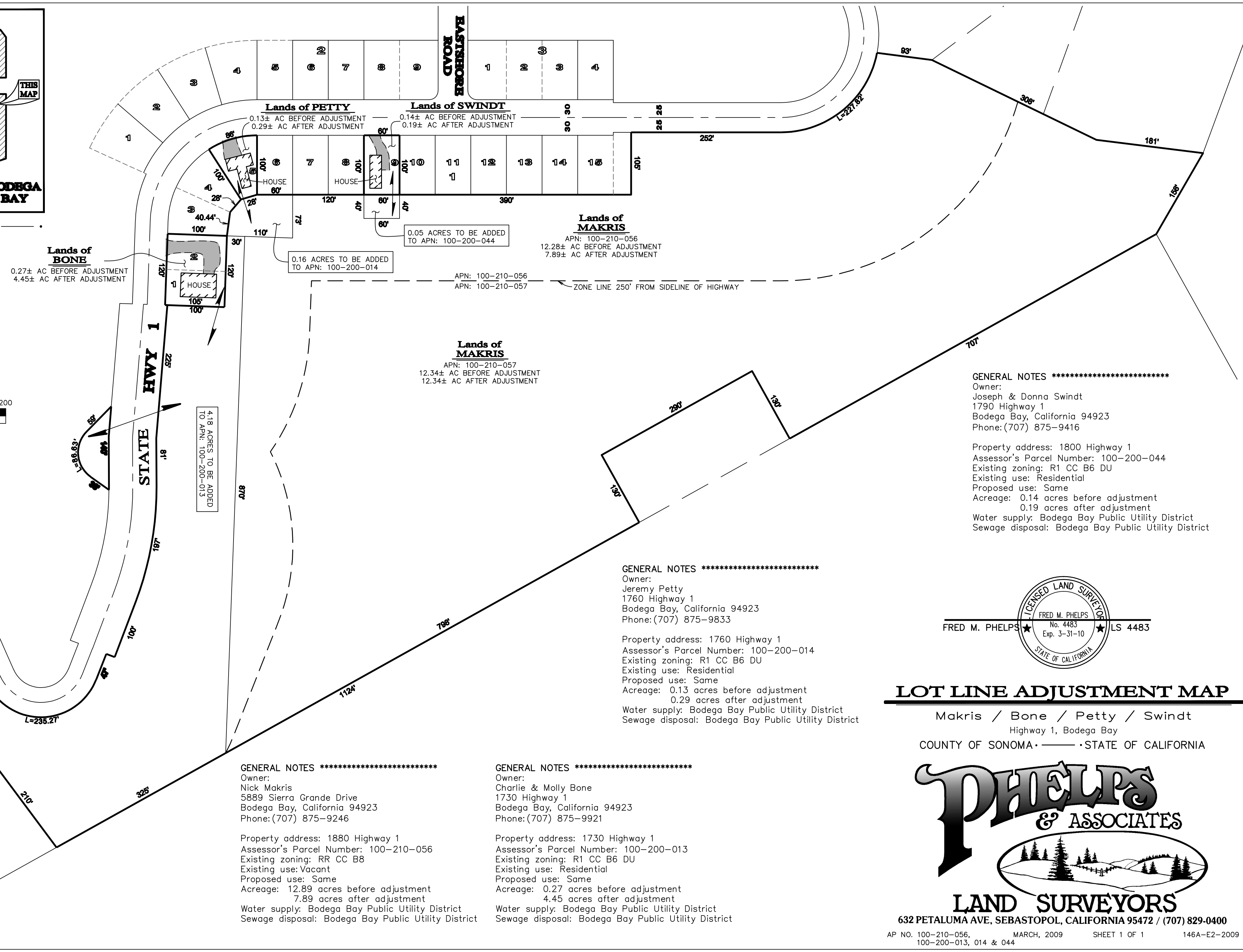
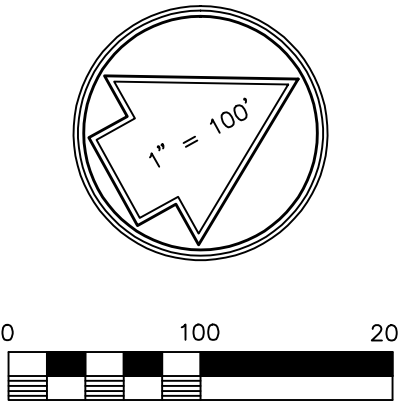

GENERAL NOTES *****
 Owner:
 Joseph & Donna Swindt
 1790 Highway 1
 Bodega Bay, California 94923
 Phone: (707) 875-9416
 Property address: 1800 Highway 1
 Assessor's Parcel Number: 100-200-044
 Existing zoning: R1 CC B6 DU
 Existing use: Residential
 Proposed use: Same
 Acreage: 0.14 acres before adjustment
 0.19 acres after adjustment
 Water supply: Bodega Bay Public Utility District
 Sewage disposal: Bodega Bay Public Utility District

GENERAL NOTES *****
 Owner:
 Jeremy Petty
 1760 Highway 1
 Bodega Bay, California 94923
 Phone: (707) 875-9833
 Property address: 1760 Highway 1
 Assessor's Parcel Number: 100-200-014
 Existing zoning: R1 CC B6 DU
 Existing use: Residential
 Proposed use: Same
 Acreage: 0.13 acres before adjustment
 0.29 acres after adjustment
 Water supply: Bodega Bay Public Utility District
 Sewage disposal: Bodega Bay Public Utility District

GENERAL NOTES *****
 Owner:
 Nick Makris
 5889 Sierra Grande Drive
 Bodega Bay, California 94923
 Phone: (707) 875-9246
 Property address: 1880 Highway 1
 Assessor's Parcel Number: 100-210-056
 Existing zoning: RR CC B8
 Existing use: Vacant
 Proposed use: Same
 Acreage: 12.89 acres before adjustment
 7.89 acres after adjustment
 Water supply: Bodega Bay Public Utility District
 Sewage disposal: Bodega Bay Public Utility District

GENERAL NOTES *****
 Owner:
 Charlie & Molly Bone
 1730 Highway 1
 Bodega Bay, California 94923
 Phone: (707) 875-9921
 Property address: 1730 Highway 1
 Assessor's Parcel Number: 100-200-013
 Existing zoning: R1 CC B6 DU
 Existing use: Residential
 Proposed use: Same
 Acreage: 0.27 acres before adjustment
 4.45 acres after adjustment
 Water supply: Bodega Bay Public Utility District
 Sewage disposal: Bodega Bay Public Utility District

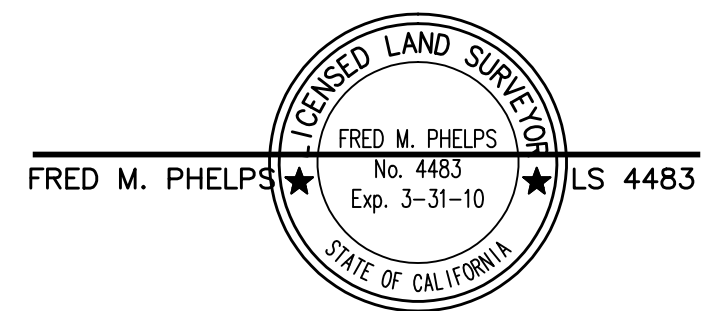

LOT LINE ADJUSTMENT MAP

Makris / Bone / Petty / Swindt
 Highway 1, Bodega Bay
 COUNTY OF SONOMA • STATE OF CALIFORNIA

